

SECURITY CHECK POINT

SOUTH 32 SILOS

NEWARK ROAD

N

LEGEND

- W - WATER ENTRY POINT
- E - ELECTRICAL ENTRY POINT
- S - SEWER ENTRY POINT
- C - COMMUNICATION ENTRY POINT
- SW - STORMWATER ENTRY POINT

SITE BOUNDARIES PEGS & SERVICE CONNECTIONS TO BE VERIFIED ON SITE BY PORTNET CIVIL ENGINEER

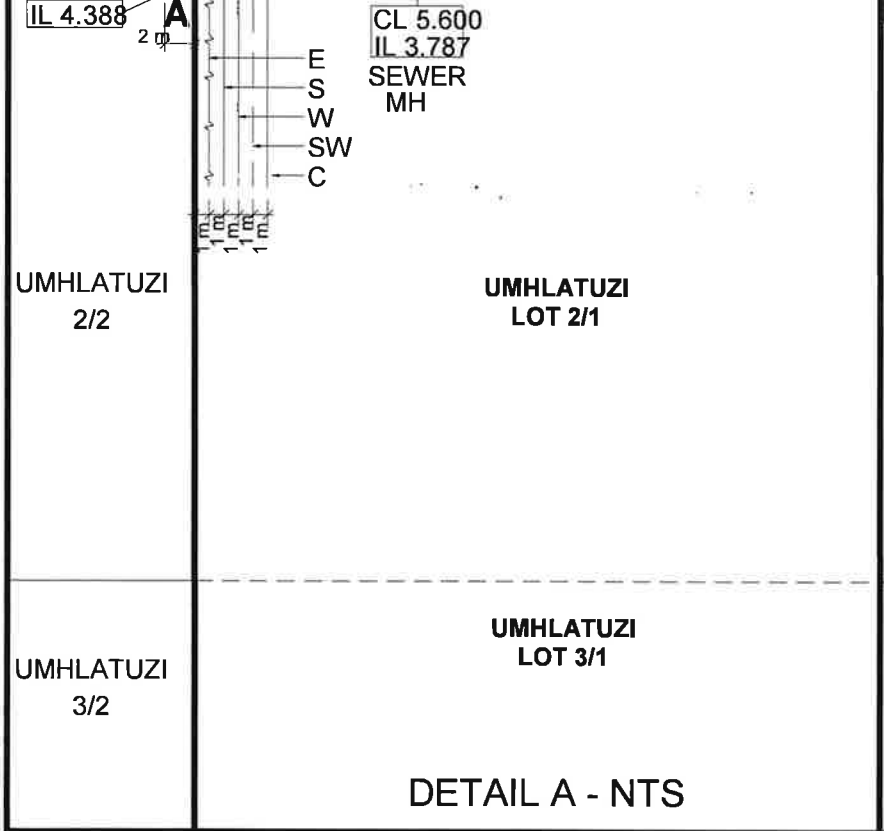
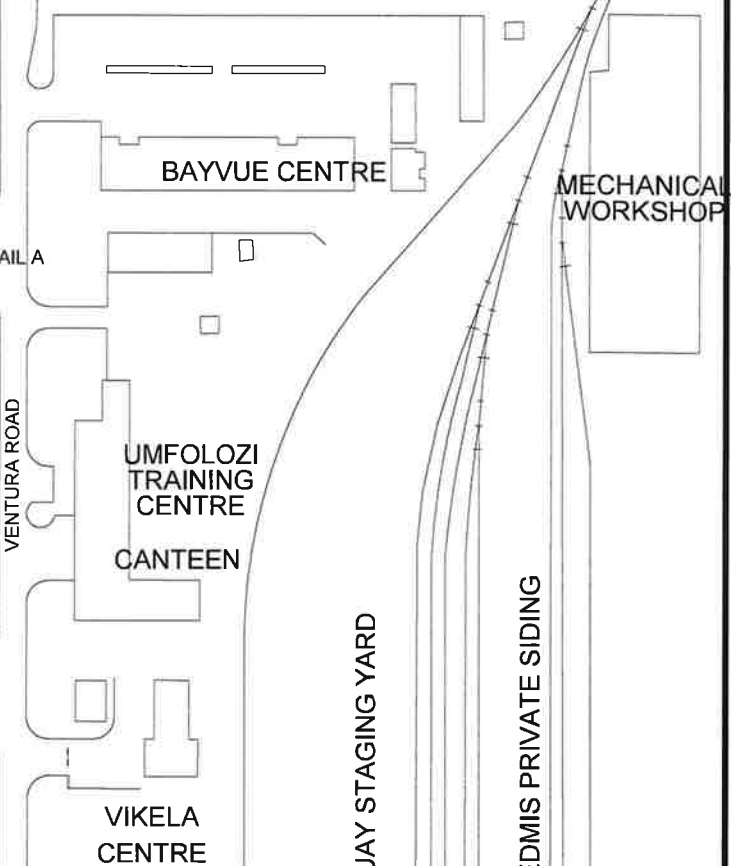
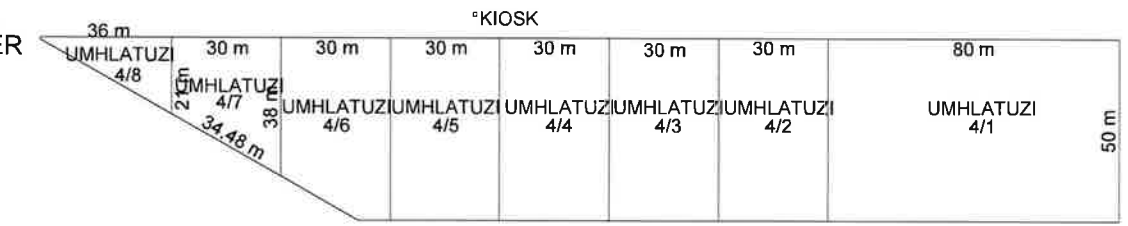
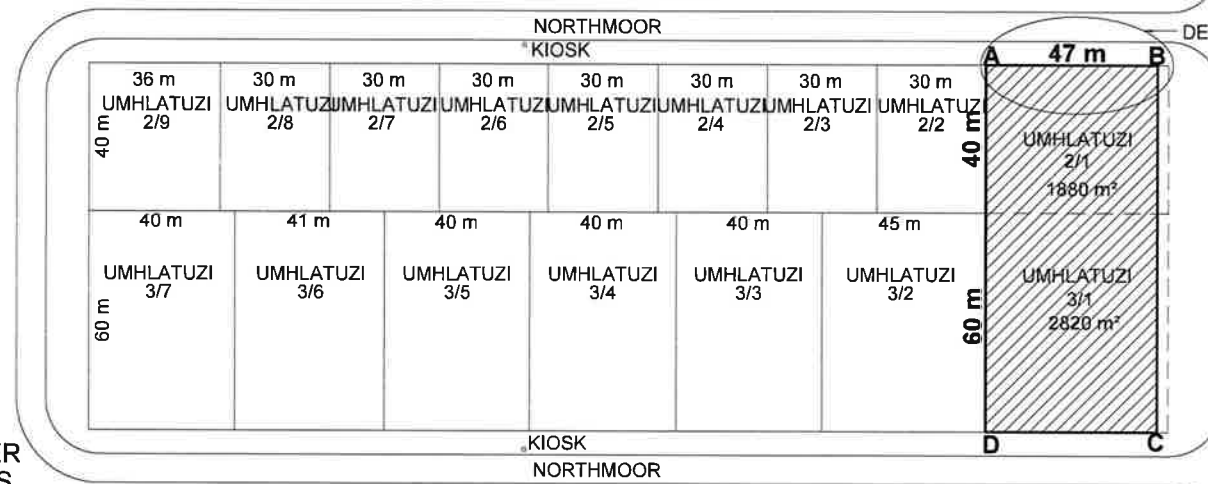
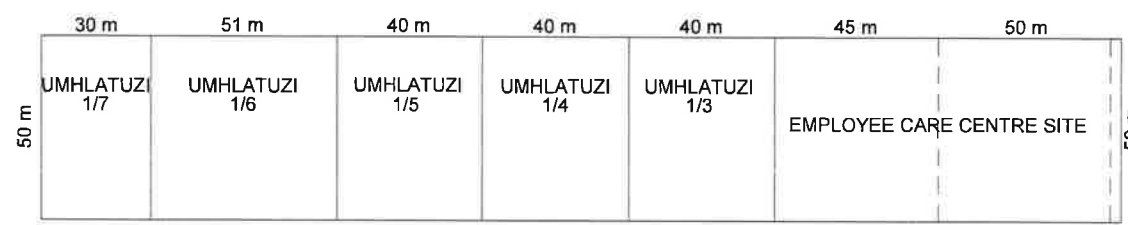
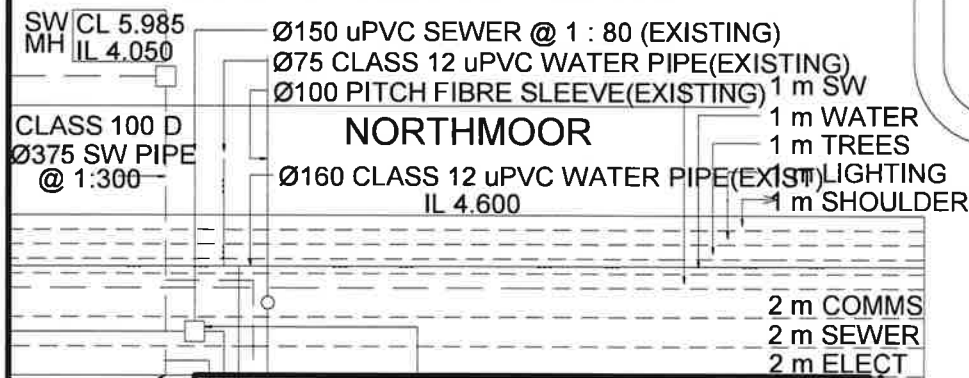

SYSTEM Lo 31° EAST

CO-ORDINATE LIST

	-Y	X
A	-100 892.520	3 185 707.500
B	-100 939.520	3 185 707.500
C	-100 939.520	3 185 807.780
D	-100 892.520	3 185 807.780

REFERENCE DRAWING :

REFER TO RBH 86-T-303 - SEE DRIVEWAY DETAIL TYPE A

LEASED PREMISES AND OTHER PROPERTY	
LEASED PREMISES	LEASE AREA SITUATED ON LOT 223 UMHLATUZI No. 16230 BAYVIEW PREINCT
SURROUNDING PROPERTY	UMHLATUZI LEASE SITES, TNPA EMPLOYEE CARE CENTRE, BAYVUE CENTRE, TNPA FIRE STATION
COMMON AREAS	NORTHMOOR & VENTURA ROADS

AMEND.2 : DRAWING UPDATED. (DAN 2024/01/12)  
 AMEND.1 : DRAWING UPDATED. (DAN 2018/02/13)  
 DATUM = MSL

DRAWN	DAN	CHECKED	
LESSEE		PORT MANAGER	
DATE	DATE	DATE	DATE
<b>PORT OF RICHARDS BAY</b> UMHLATUZI SITES - LOT 2/1 & 3/1			
<b>LEASE OF LAND - IN EXTENT 4700 m²</b> <b>BOLLORE TRANSPORT AND LOGISTICS</b>			
AGREEMENT PLAN NOT TO SCALE		0 UMHLATUZI_SITES 2/1&3/1_A2 <b>RBH 86-A-665</b>	
DATE 11.01.2024 (F W MAGQABI) PORT ENGINEER		FILE _____	DATE 2013-08-14
AMEND. 1 2			