

AMENDMENTS

No.	D'MAN	DATE	DESCRIPTION	SIGN	DATE

LEGEND

- W - WATER
- E - ELECTRICAL
- S - SEWER
- C - COMMUNICATION
- SW - STORMWATER

SITE BOUNDARIES PEGS & SERVICE CONNECTIONS TO BE VERIFIED ON SITE BY PORTNET CIVIL ENGINEER.

REFERENCE DRAWING : REFER TO RBH 86-T-303 - SEE DRIVEWAY DETAIL TYPE B.

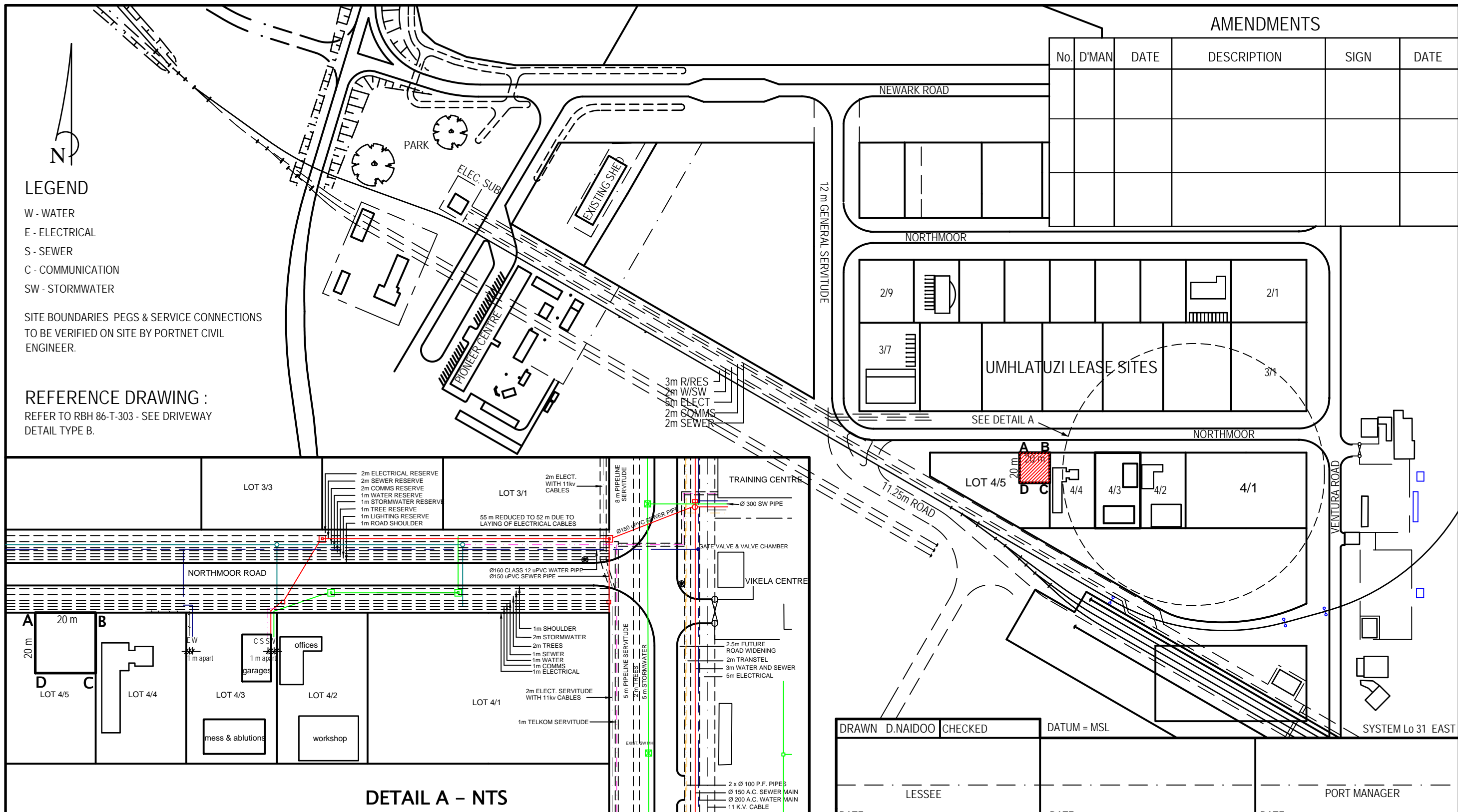

DETAIL A - NTS

DRAWN D.NAIDOO	CHECKED	DATUM = MSL
DATE	DATE	DATE
LESSEE	DATE	PORT MANAGER

PRELIMINARY

LEASED PREMISES AND OTHER PROPERTY	
LEASED PREMISES	LAND SITUATED ON LOT 223 UMHLATUZI No. 16230
SURROUNDING PROPERTY	UMHLATUZI LEASE SITES
COMMON AREAS	VENTURA & NORTHMOOR ROAD

CO-ORDINATE LIST	
-Y	+X
A -100 752.520	3 185 835.280
B -100 772.520	3 185 835.280
C -100 772.520	3 185 855.280
D -100 752.520	3 185 855.280

PORT OF RICHARDS BAY
UMHLATUZI - LOT 4/5

**LEASE OF PORTION OF LOT 4/5 IN EXTENT 400 m²
TO SIZA NIKA**

AGREEMENT PLAN
NOT TO SCALE

PORT ENGINEER (B NGCOBO Pr Eng)	FILE	DATE 2016-10-05	CAD NO SIZA NIKA_LOT4-5
DATE	AMEND.		RBH 86-A-681