

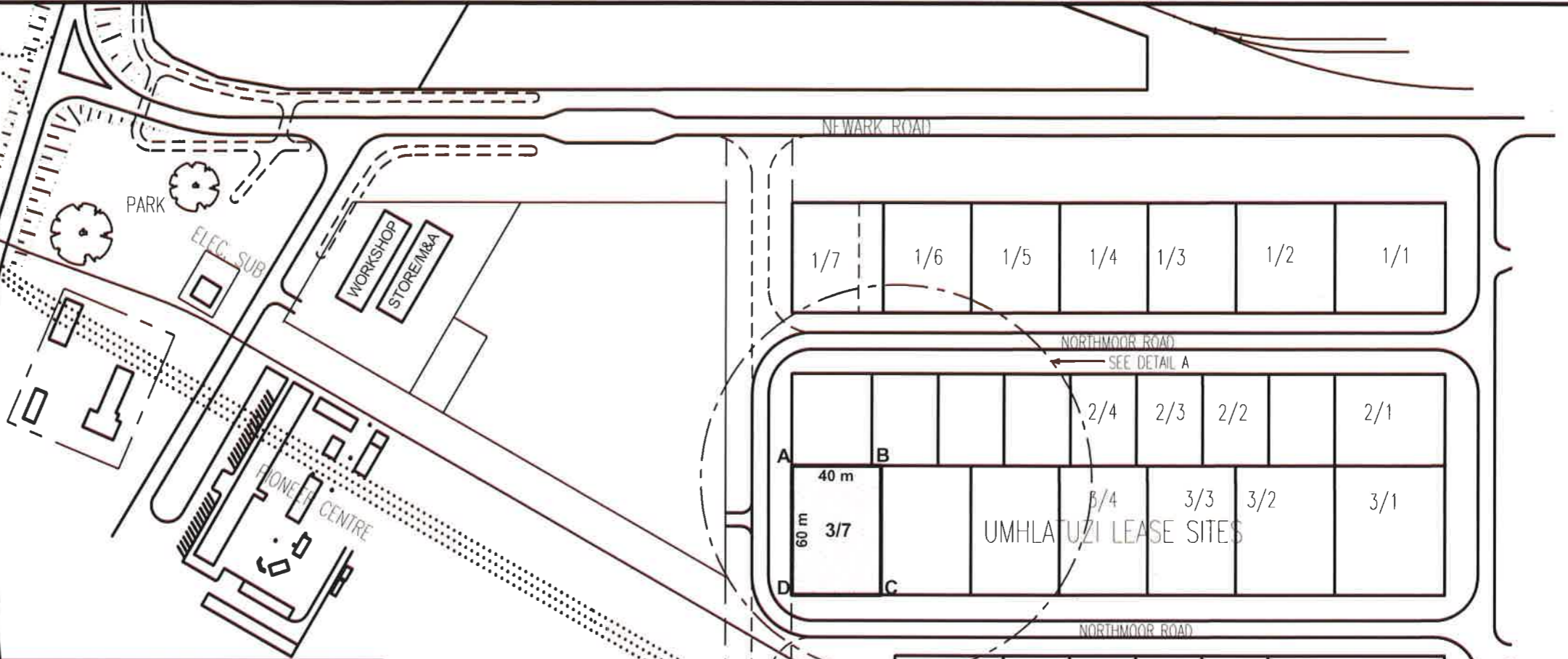

**LEGEND**

- W - WATER
- E - ELECTRICAL
- S - SEWER
- C - COMMUNICATION
- SW - STORMWATER

SITE BOUNDARIES PEGS & SERVICE CONNECTIONS TO BE VERIFIED ON SITE BY PORTNET CIVIL ENGINEER.



**DETAIL A - NTS**

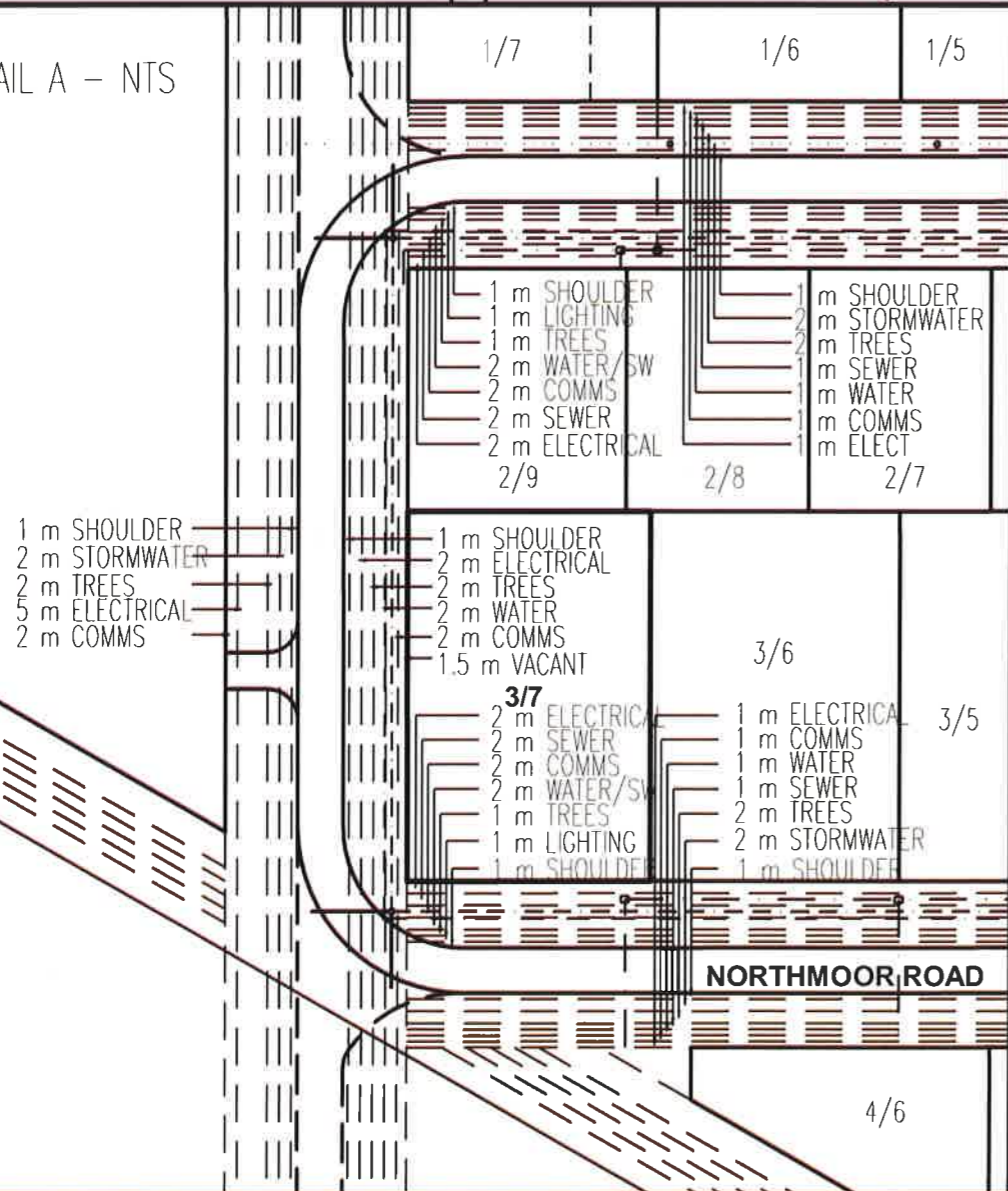

REFERENCE DRAWING :  
REFER TO RBH 86-T-303 - SEE DRIVEWAY  
DETAIL TYPE B.

SYSTEM Lo 31° EAST

CO-ORDINATE LIST	
-Y	+X
A -100 646.520	3 185 747.780
B -100 686.520	3 185 747.780
C -100 686.520	3 185 807.780
D -100 646.520	3 185 807.780

AMEND:2. DRAWING UPDATED. (DAN 2016-04-29)  
AMEND:1. DRAWING UPDATED. (DAN 2012-03-23)

LEASED PREMISES AND OTHER PROPERTY	
LEASED PREMISES	LAND SITUATED ON SUB 21 (OF 8) OF LOT 5333
SURROUNDING PROPERTY	PIONEER CENTRE, UMHLATUZI LEASE SITES, TNPA STORES
COMMON AREAS	NEWARK, VENTURA & NORTHMOOR ROADS

DRAWN DAN	CHECKED
LESSEE	PORT MANAGER
DATE	DATE



**LEASE OF LAND IN EXTENT 2400 m<sup>2</sup>**

AGREEMENT PLAN	CAD NO	DP WORLD LOT 3-7_A2
NOT TO SCALE	<b>RBH 86-A-663</b>	
DATE	FILE	DATE 2012-02-06
AMEND.	1	2