

AMENDMENTS					
No.	D'MAN	DATE	DESCRIPTION	SIGN	DATE

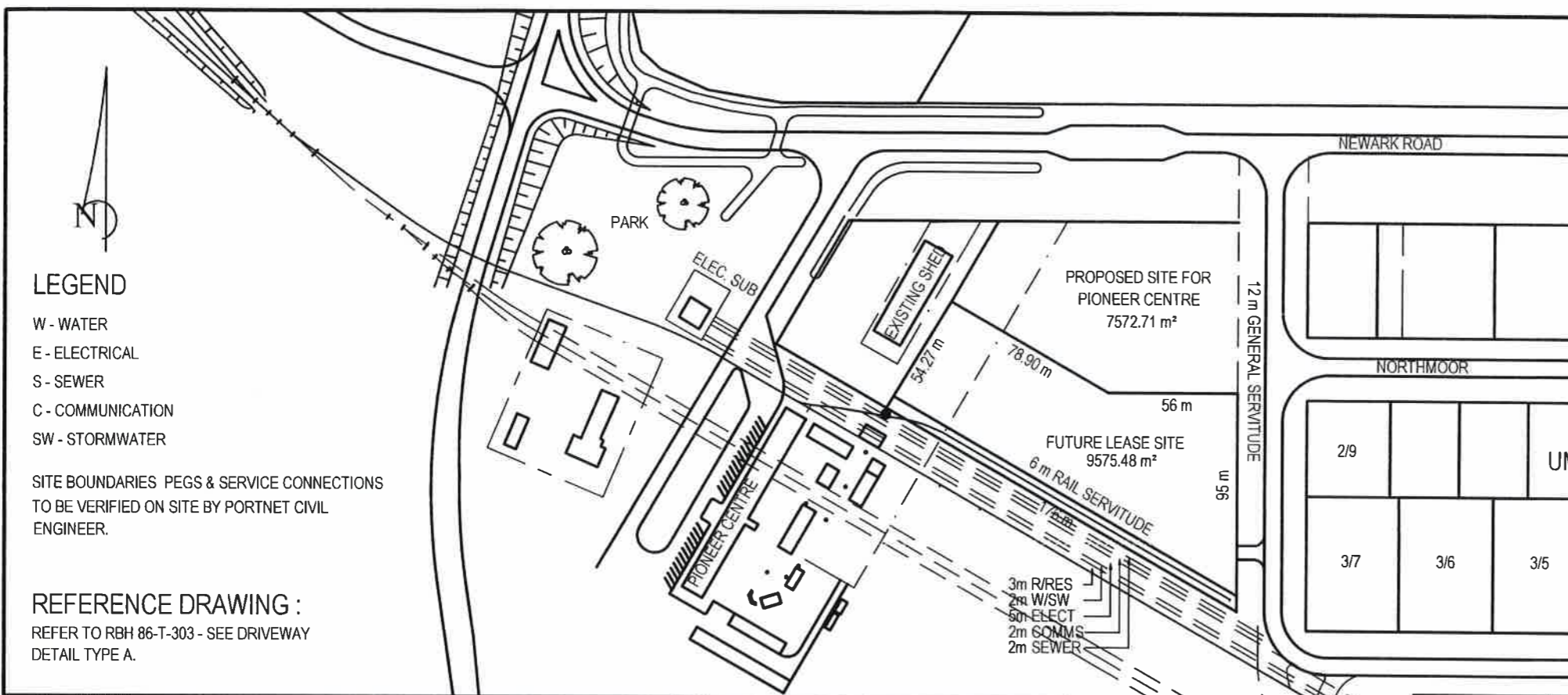

LEGEND

W - WATER
E - ELECTRICAL
S - SEWER
C - COMMUNICATION
SW - STORMWATER

SITE BOUNDARIES PEGS & SERVICE CONNECTIONS TO BE VERIFIED ON SITE BY PORTNET CIVIL ENGINEER.

REFERENCE DRAWING :
REFER TO RBH 86-T-303 - SEE DRIVEWAY DETAIL TYPE A.

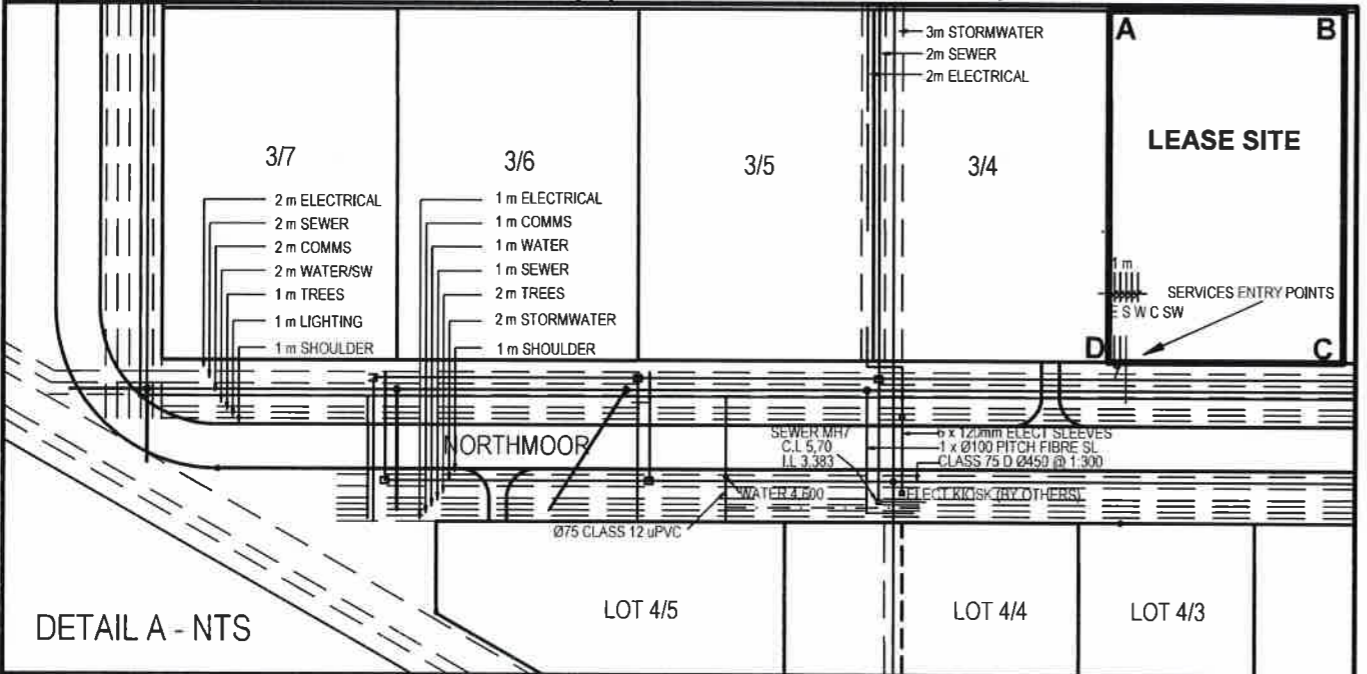
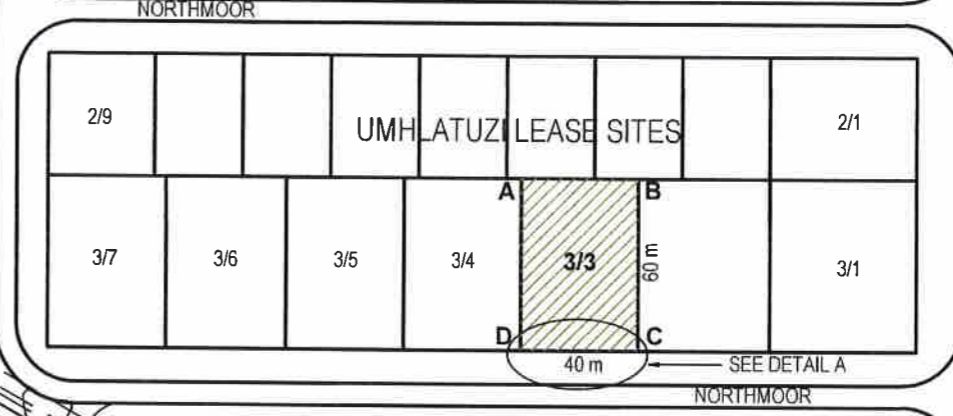

LEASED PREMISES AND OTHER PROPERTY	
LEASED PREMISES	LAND SITUATED ON PORTIONS OF SUB 21 (OF 8) OF LOT 5333 & LOT 223 UMHLATUZI No. 16230
SURROUNDING PROPERTY	PIONEER CENTRE, UMHLATUZI LEASE SITES, TNPA STORES
COMMON AREAS	NEWARK, VENTURA & NORTHMOOR ROADS

DRAWN D.NAIDOO	CHECKED	DATUM = MSL	SYSTEM: CLARK 1880 Lo 31 EAST
LESSEE	DATE	PORT MANAGER	DATE

CO-ORDINATE LIST	
-Y	+X
A -100 807.520	3 185 747.780
B -100 847.520	3 185 747.780
C -100 847.520	3 185 807.780
D -100 807.520	3 185 807.780



TRANSNET

PORT OF RICHARDS BAY
BAYVIEW PRECINCT

LEASE OF LAND IN EXTENT 2 400 m²
UMHLATUZI LOT 3/3

AGREEMENT PLAN
NOT TO SCALE

PORT ENGINEER
(F.W. MAGQABI)

DATE 30.05.2023

FILE

DATE 2023-05-30

AMEND.

N ^o	CAD NO	LEASE LOT 3/3
	RBH 86-A-690	