

AMENDMENTS

No.	D'MAN	DATE	DESCRIPTION	SIGN	DATE

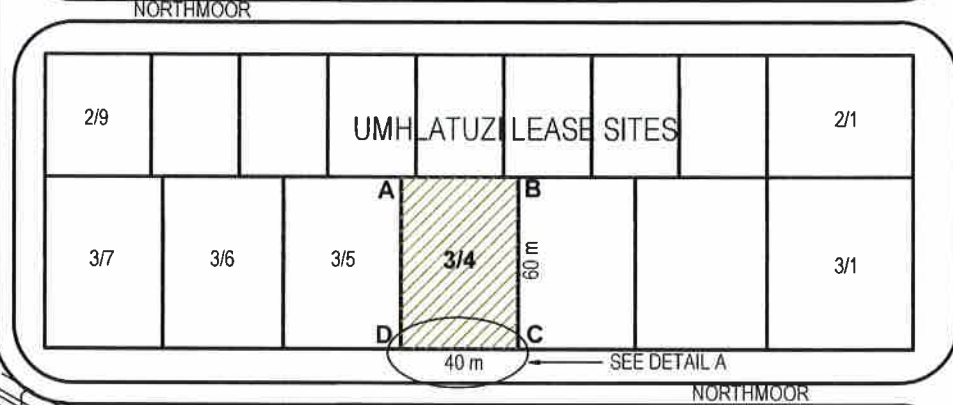
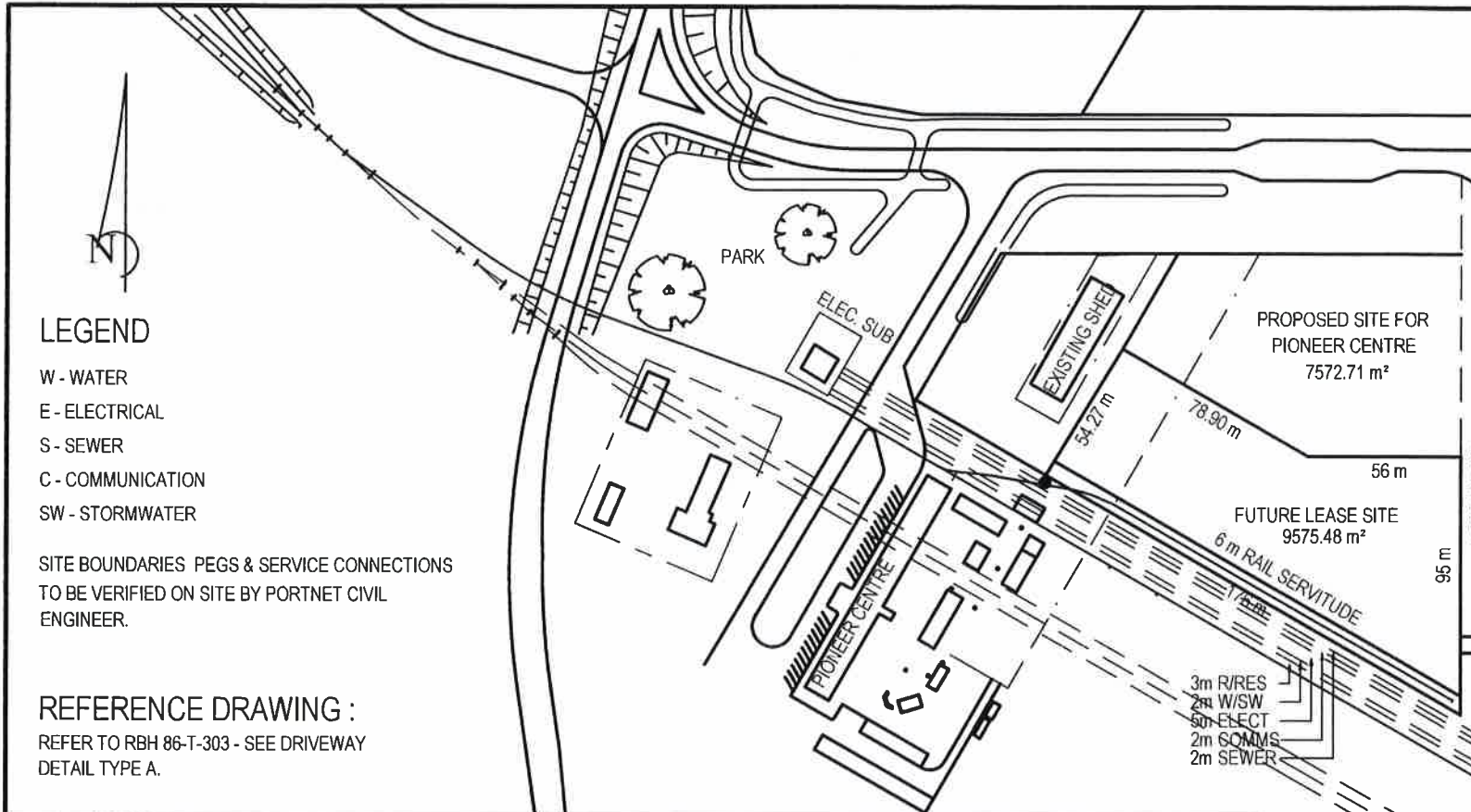

LEASED PREMISES AND OTHER PROPERTY	
LEASED PREMISES	LAND SITUATED ON SUB 21 (OF 8) OF LOT 5333
SURROUNDING PROPERTY	PIONEER CENTRE, UMHLATUZI LEASE SITES, TNPA STORES
COMMON AREAS	NEWARK, VENTURA & NORTHMOOR ROADS

LEGEND

- W - WATER
 - E - ELECTRICAL
 - S - SEWER
 - C - COMMUNICATION
 - SW - STORMWATER
- SITE BOUNDARIES PEGS & SERVICE CONNECTIONS TO BE VERIFIED ON SITE BY PORTNET CIVIL ENGINEER.

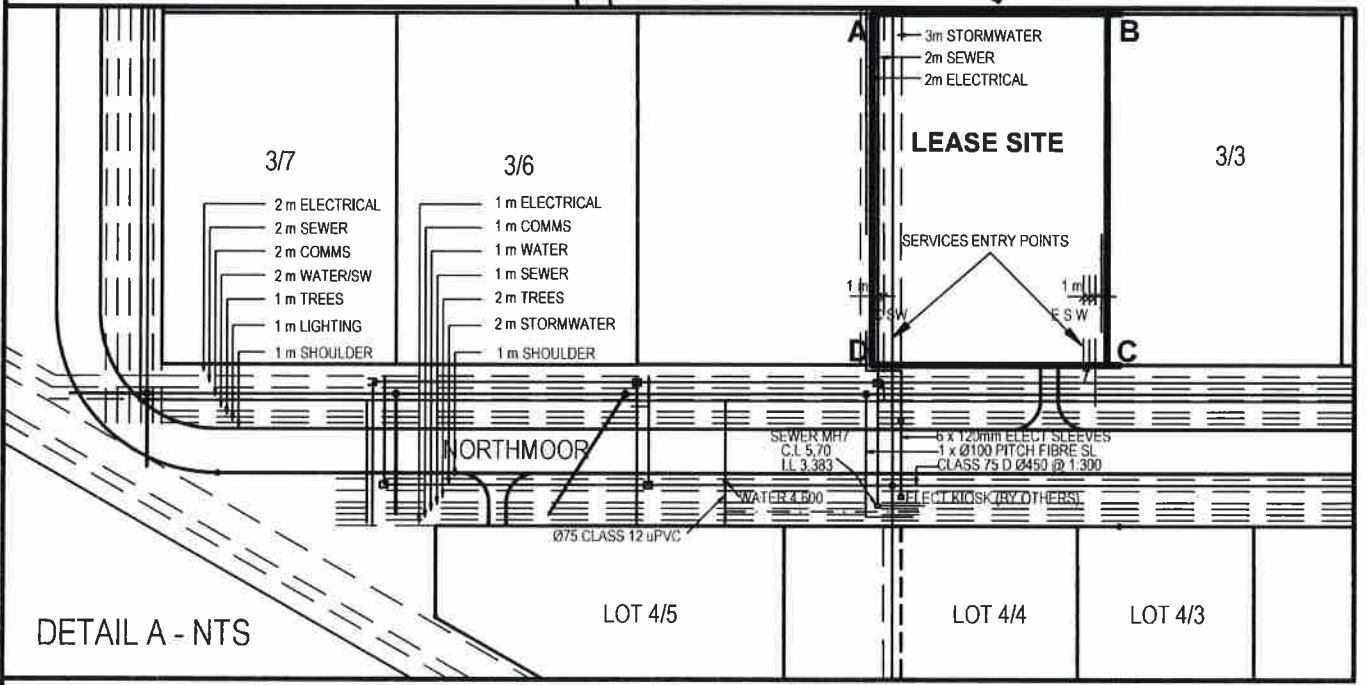

REFERENCE DRAWING :
REFER TO RBH 86-T-303 - SEE DRIVEWAY
DETAIL TYPE A.



DRAWN D.NAIDOO	CHECKED	DATUM = MSL	SYSTEM: CLARK 1880 Lo 31 EAST
LESSEE	DATE	DATE	DATE

CO-ORDINATE LIST	
-Y	+X
A -100 727.520	3 185 747.780
B -100 767.520	3 185 747.780
C -100 767.520	3 185 807.780
D -100 727.520	3 185 807.780



PORT OF RICHARDS BAY
BAYVIEW PRECINCT

**LEASE OF LAND IN EXTENT 2 400 m²
UMHLATUZI LOT 3/4**

AGREEMENT PLAN
NOT TO SCALE

F.W.M.
PORT ENGINEER
(F.W. MAGQABI)

DATE 30.05.2023

FILE _____

DATE 2023-05-30

AMEND. _____

N	0	CAD NO	LEASE LOT 3/4
		RBH 86-A-689	